CodeDay®

srnd | CodeDay®

CodeDay is a series of simultaneous, worldwide, 24-hour programming events.

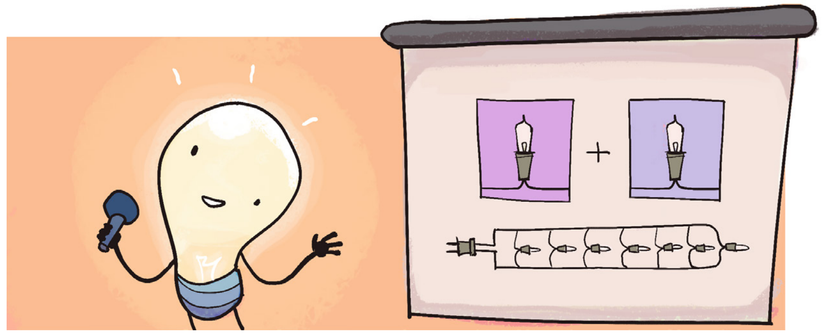

Pitch ideas.

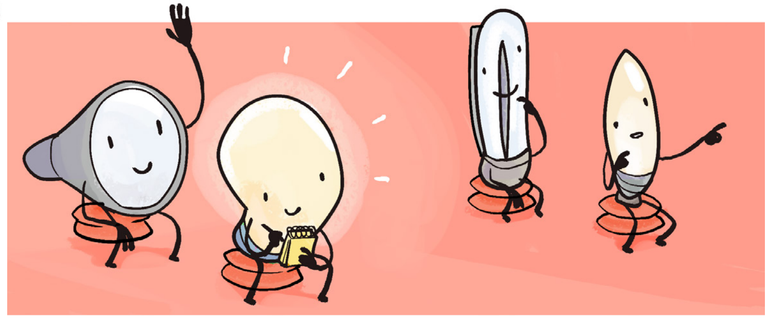

Attend workshops.

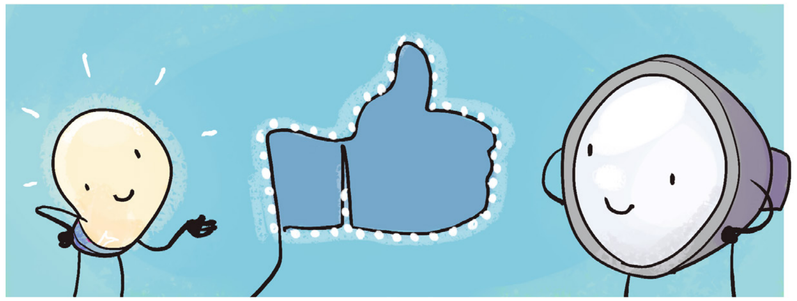

Present.

In up to 45 cities at the same time.
Repeat every November, February, and May.

srnd | CodeDay®

The most fun weekend of students' lives... three times a year.

Though it wasn't their first [coding] experience, it was by far their most memorable.

They enjoy being innovative. And they are now the happiest, unapologetic nerds.

This is what I call good trouble.

C.M. Winters
Librarian

srnd | CodeDay

CodeDay reaches a unique demographic...

We attract a diverse group of CS-interested students you can't reach anywhere else.

32% of participants are Black or Latino (vs 5% industry avg)

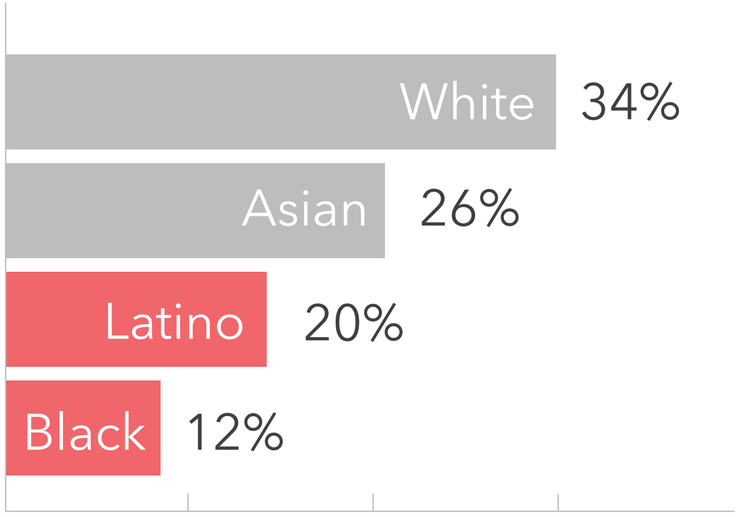

Nearly half of attendees are women (vs 18% industry avg)

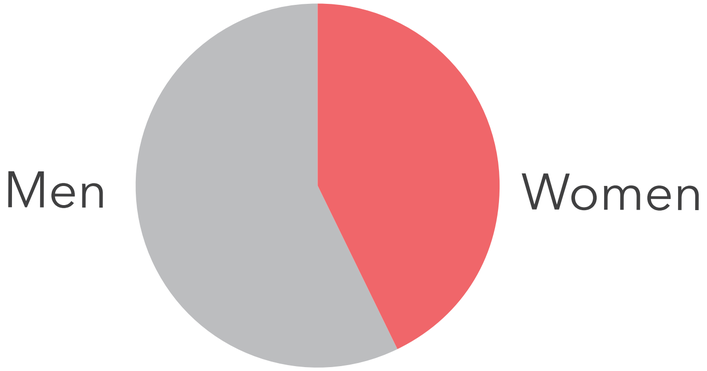

Participants are split between high school and college

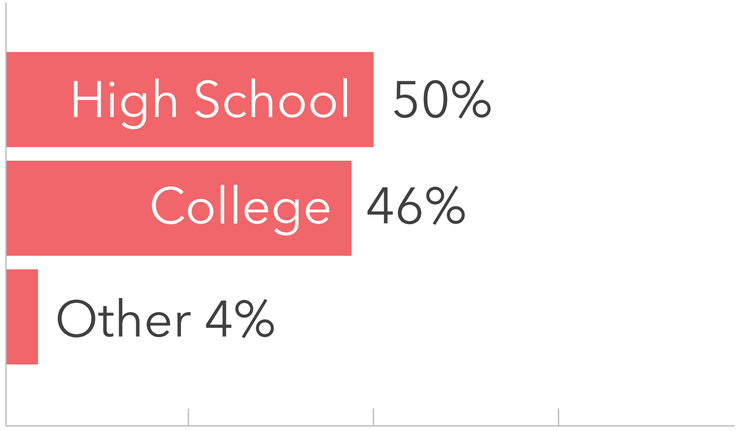

srnd | CodeDay®

... at a global scale.

We run events in most major North American cities, and attract local students, parents, and influencers.

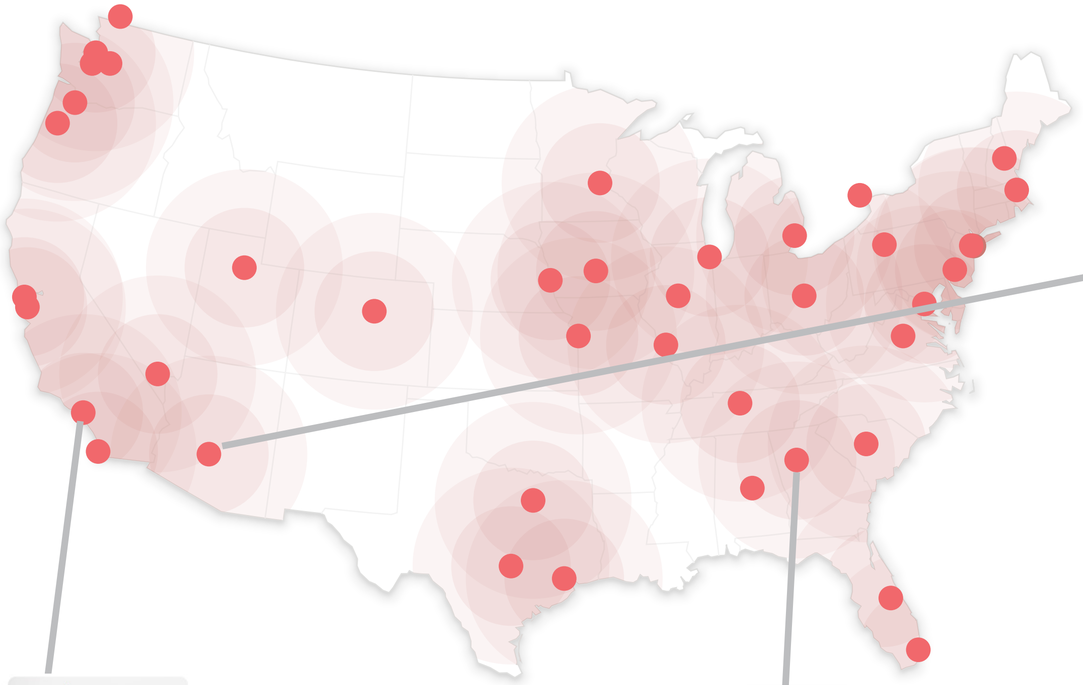

CodeDay is doing such a great job of trying to make this type of education accessible to everyone.

Daniel T. Valenzuela
Vice Mayor, Phoenix AZ

CodeDay LA

Hosted at wil.i.am's music studio

CodeDay Atlanta

Attended by Fortune 500 SVPs

srnd | CodeDay®

10,000 attendees this year.

Over 30,000 students and 300 events to date.

srnd | CodeDay

Western Digital | State Farm | POWER OBJECTS | amazon web services | T-Mobile | MOZ

BNY MELLON | epam | wix.com | amazon alexa | balsamiq | facebook

We partner with many of the world's leading companies.

Google | WOLFRAM | Bloomberg | soylent | here

SAP | COMCAST | Microsoft | Infusionsoft | Qualcomm | REDFIN

intel | COX | JET BRAINS | splunk> | HashiCorp | LexisNexis RISK SOLUTIONS

srnd | CodeDay

300-1,500 students

Regional Partner (per year)

$5,000+

Work with us to grow your region's tech talent; we'll help you stand out as a leading employer.

Promotion

- Some scholarship tickets branded as provided by you.
- Joint PR, locally.
- 5 minute kickoff slot.
- Distribute swag locally.
- 45 minute local workshop (you run it).

Employee Engagement

- Bring mentors and judges.

More than just CodeDay

- CS fairs bring schools across a region together to meet engineers and attend fun workshops.

  Your partnership includes participation in any CS Fairs in your region.

- No participation in CodeLabs, our virtual summer program.

srnd | CodeDay®

10,000-15,000 students

Global Partner (per year)

$20,000+

Let's work together to develop a customized plan to make an impact and spotlight your company.

This is a starting point, but we will work with you to create a custom plan.

Promotion

- Some scholarship tickets branded as provided by you.
- Joint PR, nationally.
- 5 minute kickoff slot.
- Global swag distribution.
- 45 minute global workshop (livestreamed, or we run it).

Employee Engagement

- Bring mentors and judges.

More than just CodeDay

- CS fairs bring schools across a region together to meet engineers and attend fun workshops.

  Your partnership includes participation in **all CS Fairs globally.**

- CodeLabs is a virtual summer program reaching thousands of students across the world. Your partnership includes workshops and more.

srnd | CodeDay®

Sponsorship Case Study

splunk>

Splunk was seeking to increase the number of students graduating with knowledge of their platform.

We worked together to create CodeCup: a one-hour, Splunk-based cyber security competition that pits each CodeDay event against each other.

More than half of attendees at every CodeDay participate in CodeCup, and nearly 10,000 students competed in the challenge from 2017-2018.

srnd | CodeDay®

Let’s get started:
sponsor@srnd.org